

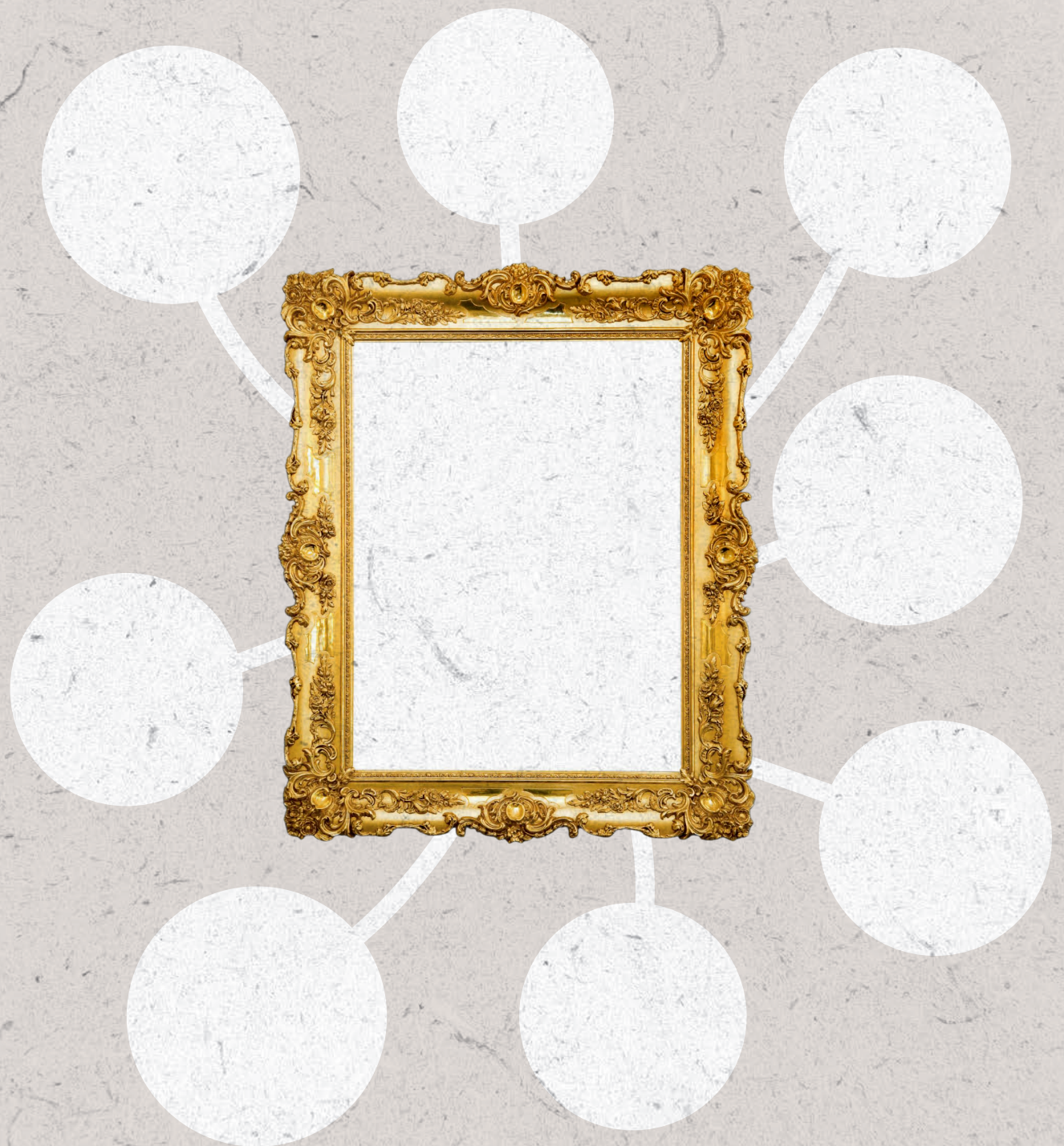

What makes me ME?

Draw yourself or stick a photo of yourself here.





What makes me ME?

These are from other people with FASD. Are you the same?
Add the important things that make you **you** to the diagram.



I like to help



I take care of animals



I enjoy IT



I'm caring

I have a strong imagination



I'm musical



I like singing



I'm good at baking



I'm a good ballet dancer



I'm good at making cat sounds!